Kindness and Compassion

We are all Welcome

Similarities and Differences

You Can be Anything

Feelings

Technology

Families

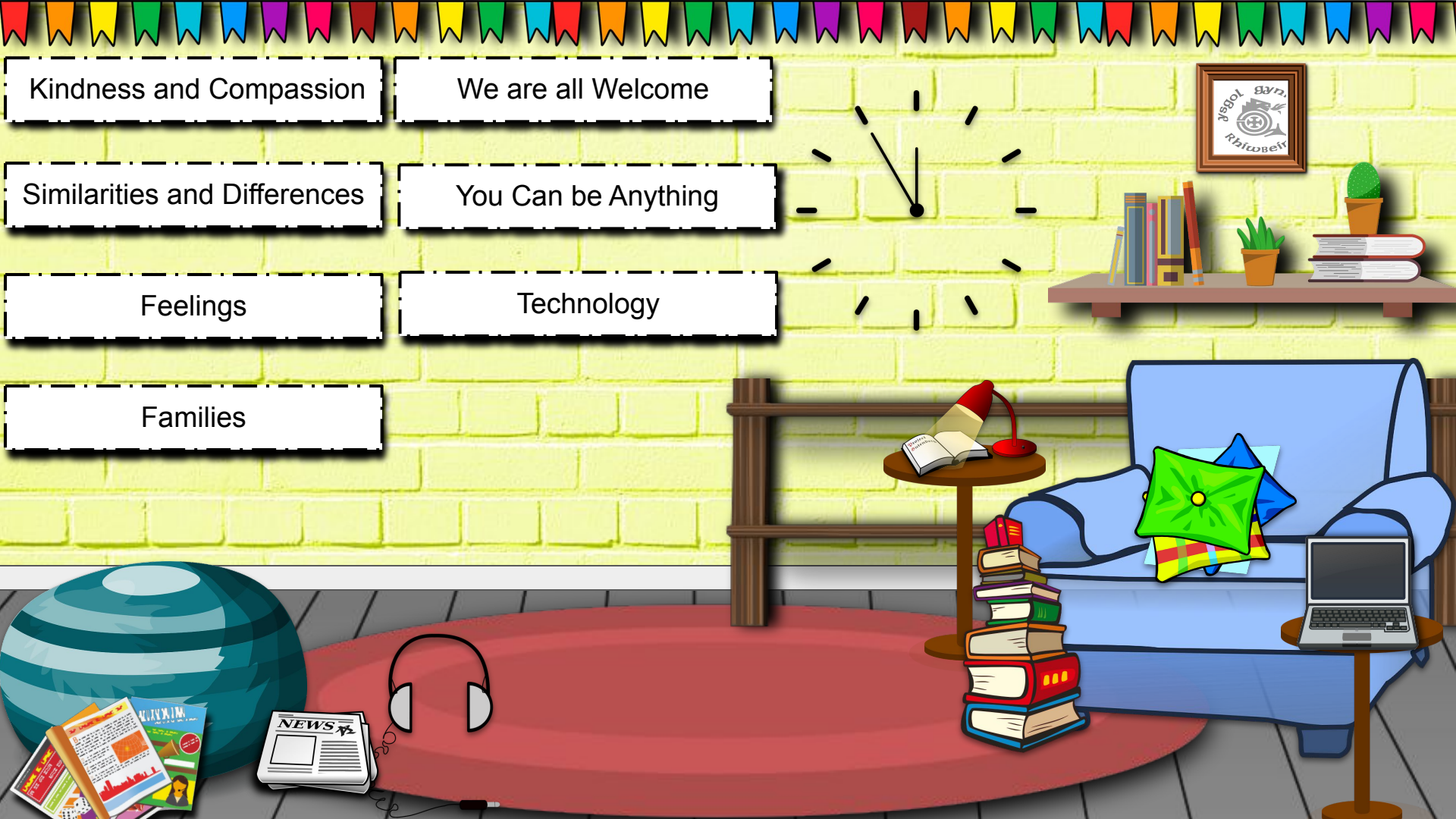

Kind
A book about kindness
Have You Filled a Bucket Today?
A Guide to Daily Happiness for Kids
By Carol McCloud Illustrated by David Messing
TRUDY LUDWIG
The Invisible Boy
Illustrated by PATRICE BARTON
BE KIND
How to Be a Friend
What If We Were All The Same!
C.M. Harris
Sharing a Shell
Kindness Makes Me Stronger
The Colour Thief
I AM LOVE
A Book of Compassion
Kindness is a Superpower
Alicia Ortego
THERE'S ROOM FOR EVERYONE
BE A FRIEND
SALINA YOON
NEWS

We All Sing with the Same Voice
Happy in Our Skin
Fran Manushkin
Rochelle Humes
the MEGA magic hair swap!
Illustrated by Rachel Suzanne
Sue Hendra & Paul Linnet
EGG
THE ONLY WAY IS BADGER
Leaf
Flying Cat Books
No Matter What
It's OK to be Different
ALL ARE WELCOME
Aaargghh, Spider!
Lydia Monks
Red
A Crayon's Story
I Am Jazz
Jazmine Toulouse
Illustrated by Shelagh McNicholas
Nicola Davies
Rebecca Cobb
LUBNA & PEBBLE
WENDY MEDDOUR
DANIEL EGNÉUS
JACQUELINE WOODSON
illustrated by RAFAEL LÓPEZ
THE DAY YOU BEGIN
My name is not Refugee
Kate Milner
The Suitcase
Chris Naylor-Ballesteros
JONATHAN VAN NESS
PEANUT GOES FOR THE GOLD
NEWS

ALL BECAUSE YOU MATTER
Tami Charles
Bryan Collier
The Smeds and The Smoos
JULIA DONALDSON
AYEL SCHEFFLER
MIXED
A World of colour
Arree Chung
Two Pigeons on a Pilgrimage
A Hajj Story
Rabia Bashir
Aisha Dean
The Name Jar
Yangsook Choi
David McKee
TWO MONSTERS
Ibtihaj Muhammad
S. K. Ali
Hatem Aly
THE PROUDEST BLUE
ONE WORLD TOGETHER
festival of COLORS
PERFECTLY NORMAN
TOM FESTIVAL
1,000 DRESSES
ELLA
QUEEN OF JAZZ
HELEN BANCROFT
THE STORY OF AFRO HAIR
CHAMBERS
SHELLE SWEENY
Rosa Parks
Martin Luther King Jr.
MEM FOX
WHOEVER YOU ARE
ILLUSTRATED BY LESLIE STAUB
Something Else
NEWS

When You Are BRAVE
Counting on KATHERINE
JULIAN IS A MERMAID
Jessica Love
Amelia Earhart
DAN SANTAT
AFTER THE FALL
SHARK LADY
THE LION INSIDE
The INVISIBLE
TOM PERCIVAL
Mary Wears What She Wants
Keith Negley
BECAUSE
SUPER DUPER YOU
The Queen Engineer
The Paper Bag Princess
CLASSIC MUNSCH
SHINE
Jane Goodall
LOOK UP!
ONE HUNDRED STEPS
WHAT WE'LL BUILD
OLIVER JEFFERS
Kenya's Art
PIRATE MUMS

My Mouth is a Volcano!
Julia Cook
Ruby's Worry
Tom Percival
Ravi's Roar
Tom Percival
perfect square
Michael Hall
Rhiwbeir
Yogi Garn
when I Colored in the World
Augustus and his Smile
Catherine Rayner
The Colour Monster
Anna Llenas
Crab & Whale
By Mark Pallis and Christiane Kerr
Illustrated by James Croall
Breathe like a Bear
Gill Walton
Cock-a-Moo-Moo
Julia Dallas Scott
Under the Love Umbrella
This is Our House
Michael Rosen · Bob Graham
The Rabbit Listened
Cori Doerrfeld
I Wish You Happiness
I Am Peace
A Book of Mindfulness
Susan Verde · Peter H. Reynolds
Anna Smithers
Yogi Superhero
Pass it On
happy
Frog in Love
Max Velthuijs
NEWS

JEANNE WILLIS
CHICKEN CLICKING
TONY ROSS
WEBSTER'S manners
HANNAH WHALEY
ONCE UPON A TIME... ONLINE
WEBSTER'S friend
HANNAH WHALEY
TROLL STINKS
TEK
GOODNIGHT iPAD
Ann Droyd
Clicker the Cat
Kyle Cullinane
If You Give A Mouse An iPhone
Ann Droyd
WEBSTER'S bedtime
HANNAH WHALEY
When Charlie McButton Lost Power
SUZANNE COLLINS · MIKE LESTER

Paul McCartney
Hey Grandude!
Grandma Bird
Benji Davies
NICOLA I. CAMPBELL
A Day with Yayah
LOVE
makes a family
PLENTY of HUGS
WORM Loves WORM
A HANDFUL OF BUTTONS
The Tide
Grandad's Camper
MOMMY, MAMA, and ME
The Colour of Home
The Most Beautiful Thing
A HOME AGAIN